

PLAY & DINE LIKE NEVER BEFORE

WHITE WOLF STEAKHOUSE

CHOTA CENTER

ANCIENT OAK TAVERN

NOW OPEN

You'll love every second at the new Cherokee Casino Tahlequah! We've added more ways to win, with over 500 of today's hottest electronic games. Savor the unbeatable flavors and craft, upscale charm at the new White Wolf Steakhouse, plus casual cocktails and beers, non-alcoholic beverages, and live entertainment at the Ancient Oak Tavern. And with the new Chota Conference Center, we've got the perfect place for your next event. Experience it all for yourself!

918-207-3600 CherokeeCasino.com
ONE★STAR
www.chota.com

NORTHEASTERN HEALTH SYSTEM

TAHLEQUAH CITY MAP 2019

"the city of firsts"

Bathtub Rocks, Tahlequah

A publication of the Tahlequah Daily Press & Tahlequah Area Chamber of Commerce

Love, hope, success, family, security.

Mark W. Hodson, Agent
914 S Muskogee Ave
Tahlequah, OK 74464
Bus: 918-456-8881
mark.hodson@statefarm.com

Some things we all have in common. There's nobody like me to protect the things we all value. Like a good neighbor, State Farm is there. CALL ME TODAY.

State Farm

1100151 State Farm, Home Office, Bloomington, IL

21 CENTURY 21

Wright Real Estate

HOME OF THE AREA'S TOP AGENTS

Tahlequah - Stilwell - Keys - Gore
www.century21wright.com
918.456.5288 / 800.477.5288

GREEN COUNTRY ABSTRACT AND TITLE CO., LLC

Welcome to Tahlequah

215 WEST SHAWNEE, TAHLEQUAH, OK 74464
918-453-0073
WWW.GREENCOUNTRYABSTRACT.COM

VISIT CHEROKEE NATION CORT MALL

215 S. Muskogee Ave., Tahlequah, Oklahoma

- THE SPIDER GALLERY**
Authentic Cherokee art
918-453-5728
Tuesday - Friday, 9 a.m. - 5:30 p.m. • Saturday, 10 a.m. - 2 p.m.
www.cherokeeartcenter.com
- KAWI CAFE**
Gourmet coffe, breakfast and lunch
918-458-6114
Monday - Friday, 7:30 a.m. - 2:00 p.m.
- THE GALLERY SHOP**
Cherokee handmade art and gifts
918-453-5728
Tuesday - Friday, 9 a.m. - 5:30 p.m. • Saturday, 10 a.m. - 2 p.m.
www.cherokeeartcenter.com
- THE GALLERY - ARTS COUNCIL OF TAHLEQUAH**
Monday - Friday, 9 a.m. - 5:30 p.m.
www.artscounciltahlequah.com

J. Kent Rountree
Agency Owner
1409 S. Muskogee Ave.
Tahlequah, Ok 74464
(918) 456-5835

INSURANCE
AUTO • HOME • LIFE

AAA Insurance

jeff.k.rountree@aaaok.org
ok.aaa.com/agent/jkentrountree

POP IN FOR YOUR BANKING NEEDS

(918) 207-4800
2 Locations in Tahlequah

ARVEST BANK

Member FDIC

The City of Tahlequah Stormwater Program is dedicated to protecting water quality and natural resources.

918-456-0651 ext. 2270
www.cityoftahlequah.com-stormwater department

TIGERS ROASTERS

Tahlequah Public Schools

PO Box 517
225 North Water St
Tahlequah, OK 74464
(918) 458-4100
e-mail: info@tahlequahschools.org
website: www.tahlequahschools.org

LAKE REGION Technology & Communications

Electric | Internet | TV | Phone
918-772-2526 or 800-364-LREC

LREC LAKE REGION ELECTRIC COOPERATIVE

Your Touchstone Energy® Cooperative

www.lrecok.net www.lrecok.coop

NORTHEASTERN STATE UNIVERSITY

Whether you start or finish your degree at NSU

We're Here to Help.

Career-Ready Degrees | Affordable Tuition | Involved Faculty

062NSU.com

Spider Gallery

GWJ D&F CHEROKEE NATION

Welcome to **TAHLEQUAH**

BancFirst
Loyal to Oklahoma & You

130 S. MUSKOGEE | 1204 E. ROSS
WAL-MART SUPERCENTER | 918.456.0541
WWW.BANCFIRST.BANK

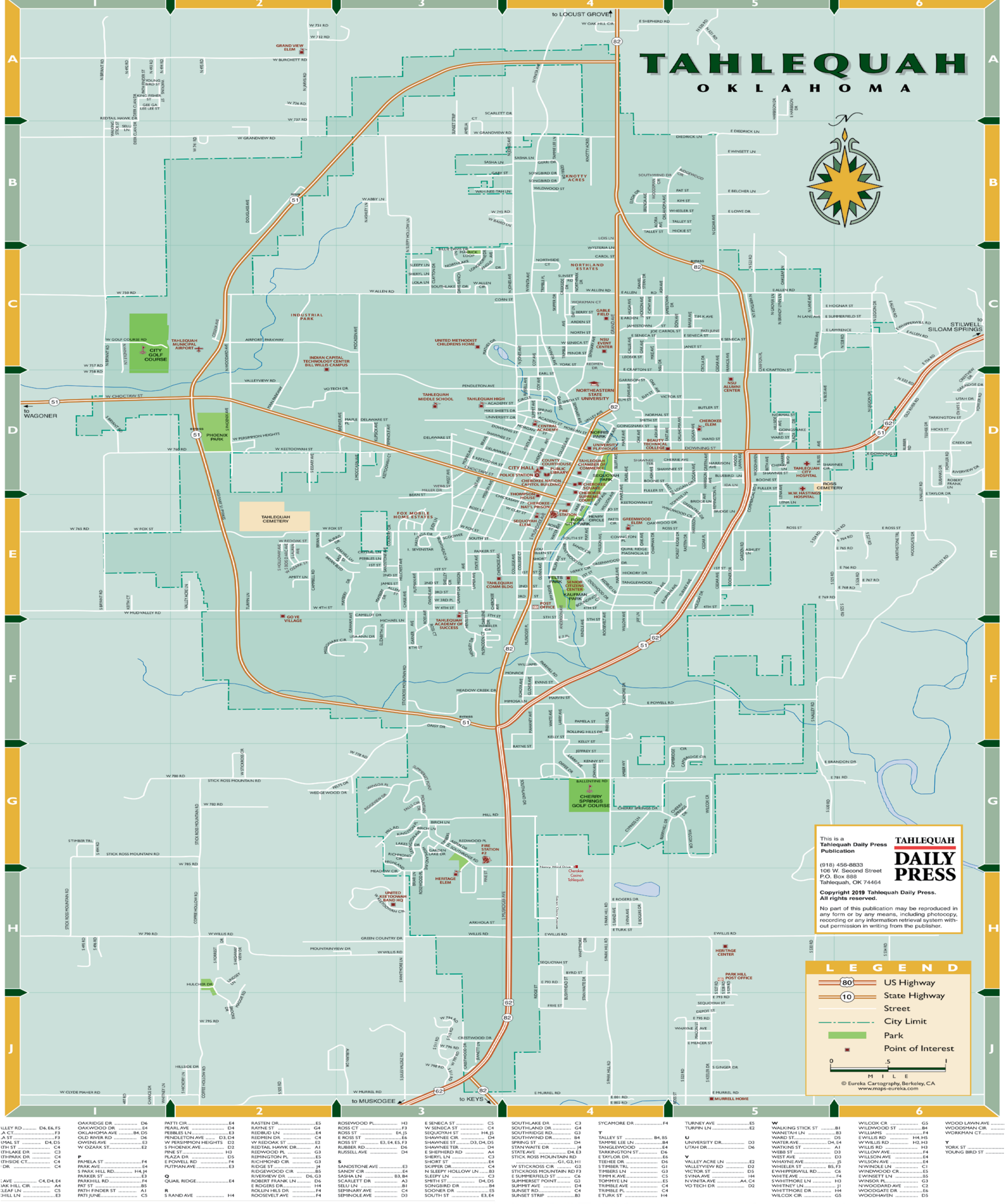

Local: 20 minute pre-approvals

Voted: Tahlequah's Best Lender

Homestead Mortgage Services Inc.

171 West 4th Street • Tahlequah, OK 74464
Tahlequah's Top Native American Lender

918-456-5599

GREEN COUNTRY Cinemas

1100 N. HERRING LANE • Tahlequah, OK 74464
PO Box 1799

6 Screens
Real D Feature Film Capability
Online Ticketing (Now Available)
Digital Surround Sound
Private Party Theater Rentals
Traditional Theater Concessions
Handicap Seating
Free Parking

Office: (918) 456-8192

New Owners
Jeff & Darla McCarty

ACTION FLOORS

Specializing in Waterproof planks,
Carpet, Vinyl, Wood & Tile
Tero Certified
Retail & Commercial

304 Mimosa Lane
Tahlequah, OK 74464
918-822-1904
jeffkfd51@gmail.com

DEL RANCHO

OPEN 6AM - MIDNIGHT
BREAKFAST 6AM-11AM
LUNCH • DINNER

TRIPLE DRIVE-THRU

456-0757

4800 S. MUSKOGEE AVE
TAHLEQUAH, OK

Four Feathers Plumbing Inc.

918-931-0489
fourfeathersplumbing@yahoo.com

Todd Boney Randy Gibbs
LIC # OK63702 - LIC # OK1058

Residential - Commercial
New construction & Repair

WORKMAN'S

WORKIN' COWBOY BRAND LLC

MENS • WOMENS • KIDS

WORK • WESTERN • CASUAL WEAR

235 N. Muskogee Ave., Tahlequah, OK 74464 (918) 456-6931

Cherokee Capital Abstract & Title Co., LLC

Spring Cherokee County Since 1970

Tahlequah Abstract & Title Co., LLC

• Abstracting • Escrow Services • Title Insurance • Loan Closing

GIVE YOUR FAMILY THE COVERAGE IT DESERVES

Home • Auto • Life • Business

Let me help you get smarter about your insurance.

Jennifer Yerton
Yerton Insurance Agency
2061 Mahaney Ave.
Tahlequah, OK 74464
918.453.0063
jyerton@farmersagent.com

FARMERS INSURANCE

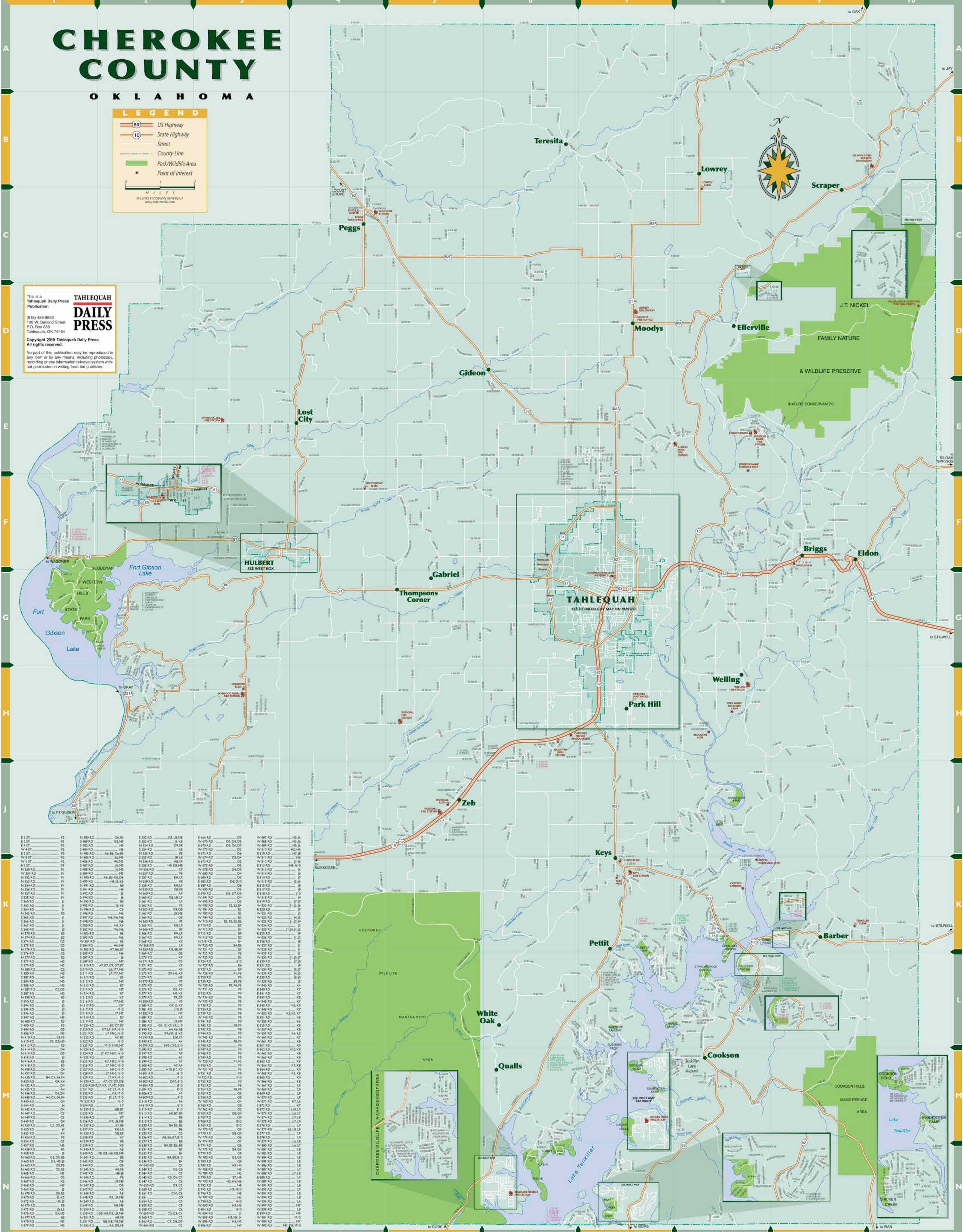

This is a Tahlequah Daily Press Publication
 (918) 456-8833
 106 W. Second Street
 P.O. Box 898
 Tahlequah, OK 74464
 Copyright 2016 Tahlequah Daily Press.
 All rights reserved.
 No part of this publication may be reproduced in any form or by any means, including photocopying, recording or any information retrieval system without permission in writing from the publisher.

E 1 ST	N 400 RD	DK 66	S 332 RD	KB 16 N8	E 644 RD	W 878 RD	HS 36
E 2 ST	N 400 RD	DK 66	S 332 RD	KB 16 N8	E 644 RD	W 878 RD	HS 36
E 3 ST	N 400 RD	DK 66	S 332 RD	KB 16 N8	E 644 RD	W 878 RD	HS 36
E 4 ST	N 400 RD	DK 66	S 332 RD	KB 16 N8	E 644 RD	W 878 RD	HS 36
E 5 ST	N 400 RD	DK 66	S 332 RD	KB 16 N8	E 644 RD	W 878 RD	HS 36
E 6 ST	N 400 RD	DK 66	S 332 RD	KB 16 N8	E 644 RD	W 878 RD	HS 36
E 7 ST	N 400 RD	DK 66	S 332 RD	KB 16 N8	E 644 RD	W 878 RD	HS 36
E 8 ST	N 400 RD	DK 66	S 332 RD	KB 16 N8	E 644 RD	W 878 RD	HS 36
E 9 ST	N 400 RD	DK 66	S 332 RD	KB 16 N8	E 644 RD	W 878 RD	HS 36
E 10 ST	N 400 RD	DK 66	S 332 RD	KB 16 N8	E 644 RD	W 878 RD	HS 36
E 11 ST	N 400 RD	DK 66	S 332 RD	KB 16 N8	E 644 RD	W 878 RD	HS 36
E 12 ST	N 400 RD	DK 66	S 332 RD	KB 16 N8	E 644 RD	W 878 RD	HS 36
E 13 ST	N 400 RD	DK 66	S 332 RD	KB 16 N8	E 644 RD	W 878 RD	HS 36
E 14 ST	N 400 RD	DK 66	S 332 RD	KB 16 N8	E 644 RD	W 878 RD	HS 36
E 15 ST	N 400 RD	DK 66	S 332 RD	KB 16 N8	E 644 RD	W 878 RD	HS 36
E 16 ST	N 400 RD	DK 66	S 332 RD	KB 16 N8	E 644 RD	W 878 RD	HS 36
E 17 ST	N 400 RD	DK 66	S 332 RD	KB 16 N8	E 644 RD	W 878 RD	HS 36
E 18 ST	N 400 RD	DK 66	S 332 RD	KB 16 N8	E 644 RD	W 878 RD	HS 36
E 19 ST	N 400 RD	DK 66	S 332 RD	KB 16 N8	E 644 RD	W 878 RD	HS 36
E 20 ST	N 400 RD	DK 66	S 332 RD	KB 16 N8	E 644 RD	W 878 RD	HS 36
E 21 ST	N 400 RD	DK 66	S 332 RD	KB 16 N8	E 644 RD	W 878 RD	HS 36
E 22 ST	N 400 RD	DK 66	S 332 RD	KB 16 N8	E 644 RD	W 878 RD	HS 36
E 23 ST	N 400 RD	DK 66	S 332 RD	KB 16 N8	E 644 RD	W 878 RD	HS 36
E 24 ST	N 400 RD	DK 66	S 332 RD	KB 16 N8	E 644 RD	W 878 RD	HS 36
E 25 ST	N 400 RD	DK 66	S 332 RD	KB 16 N8	E 644 RD	W 878 RD	HS 36
E 26 ST	N 400 RD	DK 66	S 332 RD	KB 16 N8	E 644 RD	W 878 RD	HS 36
E 27 ST	N 400 RD	DK 66	S 332 RD	KB 16 N8	E 644 RD	W 878 RD	HS 36
E 28 ST	N 400 RD	DK 66	S 332 RD	KB 16 N8	E 644 RD	W 878 RD	HS 36
E 29 ST	N 400 RD	DK 66	S 332 RD	KB 16 N8	E 644 RD	W 878 RD	HS 36
E 30 ST	N 400 RD	DK 66	S 332 RD	KB 16 N8	E 644 RD	W 878 RD	HS 36
E 31 ST	N 400 RD	DK 66	S 332 RD	KB 16 N8	E 644 RD	W 878 RD	HS 36
E 32 ST	N 400 RD	DK 66	S 332 RD	KB 16 N8	E 644 RD	W 878 RD	HS 36
E 33 ST	N 400 RD	DK 66	S 332 RD	KB 16 N8	E 644 RD	W 878 RD	HS 36
E 34 ST	N 400 RD	DK 66	S 332 RD	KB 16 N8	E 644 RD	W 878 RD	HS 36
E 35 ST	N 400 RD	DK 66	S 332 RD	KB 16 N8	E 644 RD	W 878 RD	HS 36
E 36 ST	N 400 RD	DK 66	S 332 RD	KB 16 N8	E 644 RD	W 878 RD	HS 36
E 37 ST	N 400 RD	DK 66	S 332 RD	KB 16 N8	E 644 RD	W 878 RD	HS 36
E 38 ST	N 400 RD	DK 66	S 332 RD	KB 16 N8	E 644 RD	W 878 RD	HS 36
E 39 ST	N 400 RD	DK 66	S 332 RD	KB 16 N8	E 644 RD	W 878 RD	HS 36
E 40 ST	N 400 RD	DK 66	S 332 RD	KB 16 N8	E 644 RD	W 878 RD	HS 36
E 41 ST	N 400 RD	DK 66	S 332 RD	KB 16 N8	E 644 RD	W 878 RD	HS 36
E 42 ST	N 400 RD	DK 66	S 332 RD	KB 16 N8	E 644 RD	W 878 RD	HS 36
E 43 ST	N 400 RD	DK 66	S 332 RD	KB 16 N8	E 644 RD	W 878 RD	HS 36
E 44 ST	N 400 RD	DK 66	S 332 RD	KB 16 N8	E 644 RD	W 878 RD	HS 36
E 45 ST	N 400 RD	DK 66	S 332 RD	KB 16 N8	E 644 RD	W 878 RD	HS 36
E 46 ST	N 400 RD	DK 66	S 332 RD	KB 16 N8	E 644 RD	W 878 RD	HS 36
E 47 ST	N 400 RD	DK 66	S 332 RD	KB 16 N8	E 644 RD	W 878 RD	HS 36
E 48 ST	N 400 RD	DK 66	S 332 RD	KB 16 N8	E 644 RD	W 878 RD	HS 36
E 49 ST	N 400 RD	DK 66	S 332 RD	KB 16 N8	E 644 RD	W 878 RD	HS 36
E 50 ST	N 400 RD	DK 66	S 332 RD	KB 16 N8	E 644 RD	W 878 RD	HS 36
E 51 ST	N 400 RD	DK 66	S 332 RD	KB 16 N8	E 644 RD	W 878 RD	HS 36
E 52 ST	N 400 RD	DK 66	S 332 RD	KB 16 N8	E 644 RD	W 878 RD	HS 36
E 53 ST	N 400 RD	DK 66	S 332 RD	KB 16 N8	E 644 RD	W 878 RD	HS 36
E 54 ST	N 400 RD	DK 66	S 332 RD	KB 16 N8	E 644 RD	W 878 RD	HS 36
E 55 ST	N 400 RD	DK 66	S 332 RD	KB 16 N8	E 644 RD	W 878 RD	HS 36
E 56 ST	N 400 RD	DK 66	S 332 RD	KB 16 N8	E 644 RD	W 878 RD	HS 36
E 57 ST	N 400 RD	DK 66	S 332 RD	KB 16 N8	E 644 RD	W 878 RD	HS 36
E 58 ST	N 400 RD	DK 66	S 332 RD	KB 16 N8	E 644 RD	W 878 RD	HS 36
E 59 ST	N 400 RD	DK 66	S 332 RD	KB 16 N8	E 644 RD	W 878 RD	HS 36
E 60 ST	N 400 RD	DK 66	S 332 RD	KB 16 N8	E 644 RD	W 878 RD	HS 36
E 61 ST	N 400 RD	DK 66	S 332 RD	KB 16 N8	E 644 RD	W 878 RD	HS 36
E 62 ST	N 400 RD	DK 66	S 332 RD	KB 16 N8	E 644 RD	W 878 RD	HS 36
E 63 ST	N 400 RD	DK 66	S 332 RD	KB 16 N8	E 644 RD	W 878 RD	HS 36
E 64 ST	N 400 RD	DK 66	S 332 RD	KB 16 N8	E 644 RD	W 878 RD	HS 36
E 65 ST	N 400 RD	DK 66	S 332 RD	KB 16 N8	E 644 RD	W 878 RD	HS 36
E 66 ST	N 400 RD	DK 66	S 332 RD	KB 16 N8	E 644 RD	W 878 RD	HS 36
E 67 ST	N 400 RD	DK 66	S 332 RD	KB 16 N8	E 644 RD	W 878 RD	HS 36
E 68 ST	N 400 RD	DK 66	S 332 RD	KB 16 N8	E 644 RD	W 878 RD	HS 36
E 69 ST	N 400 RD	DK 66	S 332 RD	KB 16 N8	E 644 RD	W 878 RD	HS 36
E 70 ST	N 400 RD	DK 66	S 332 RD	KB 16 N8	E 644 RD	W 878 RD	HS 36
E 71 ST	N 400 RD	DK 66	S 332 RD	KB 16 N8	E 644 RD	W 878 RD	HS 36
E 72 ST	N 400 RD	DK 66	S 332 RD	KB 16 N8	E 644 RD	W 878 RD	HS 36
E 73 ST	N 400 RD	DK 66	S 332 RD	KB 16 N8	E 644 RD	W 878 RD	HS 36
E 74 ST	N 400 RD	DK 66	S 332 RD	KB 16 N8	E 644 RD	W 878 RD	HS 36
E 75 ST	N 400 RD	DK 66	S 332 RD	KB 16 N8	E 644 RD	W 878 RD	HS 36
E 76 ST	N 400 RD	DK 66	S 332 RD	KB 16 N8	E 644 RD	W 878 RD	HS 36
E 77 ST	N 400 RD	DK 66	S 332 RD	KB 16 N8	E 644 RD	W 878 RD	HS 36
E 78 ST	N 400 RD	DK 66	S 332 RD	KB 16 N8	E 644 RD	W 878 RD	HS 36
E 79 ST	N 400 RD	DK 66	S 332 RD	KB 16 N8	E 644 RD	W 878 RD	HS 36
E 80 ST	N 400 RD	DK 66	S 332 RD	KB 16 N8	E 644 RD	W 878 RD	HS 36
E 81 ST	N 400 RD	DK 66	S 332 RD	KB 16 N8	E 644 RD	W 878 RD	HS 36
E 82 ST	N 400 RD	DK 66	S 332 RD	KB 16 N8	E 644 RD	W 878 RD	HS 36
E 83 ST	N 400 RD	DK 66	S 332 RD	KB 16 N8	E 644 RD	W 878 RD	HS 36
E 84 ST	N 400 RD	DK 66	S 332 RD	KB 16 N8	E 644 RD	W 878 RD	HS 36
E 85 ST	N 400 RD	DK 66	S 332 RD	KB 16 N8	E 644 RD	W 878 RD	HS 36
E 86 ST	N 400 RD	DK 66	S 332 RD	KB 16 N8	E 644 RD	W 878 RD	HS 36
E 87 ST	N 400 RD	DK 66	S 332 RD	KB 16 N8	E 644 RD	W 878 RD	HS 36
E 88 ST	N 400 RD	DK 66	S 332 RD	KB 16 N8	E 644 RD	W 878 RD	HS 36
E 89 ST	N 400 RD	DK 66	S 332 RD	KB 16 N8	E 644 RD	W 878 RD	HS 36
E 90 ST	N 400 RD	DK 66	S 332 RD	KB 16 N8	E 644 RD	W 878 RD	HS 36
E 91 ST	N 400 RD	DK 66	S 332 RD	KB 16 N8	E 644 RD	W 878 RD	HS 36
E 92 ST	N 400 RD	DK 66	S 332 RD	KB 16 N8	E 644 RD	W 878 RD	HS 36
E 93 ST	N 400 RD	DK 66	S 332 RD	KB 16 N8	E 644 RD	W 878 RD	HS 36
E 94 ST	N 400 RD	DK 66	S 332 RD	KB 16 N8	E 644 RD	W 878 RD	HS 36
E 95 ST	N 400 RD	DK 66	S 332 RD	KB 16 N8	E 644 RD	W 878 RD	HS 36
E 96 ST	N 400 RD	DK 66	S 332 RD	KB 16 N8	E 644 RD	W 878 RD	HS 36
E 97 ST	N 400 RD	DK 66	S 332 RD	KB 16 N8	E 644 RD	W 878 RD	HS 36
E 98 ST	N 400 RD	DK 66	S 332 RD	KB 16 N8	E 644 RD	W 878 RD	HS 36
E 99 ST	N 400 RD	DK 66	S 332 RD	KB 16 N8	E 644 RD	W 878 RD	HS 36
E 100 ST	N 400 RD	DK 66	S 332 RD	KB 16 N8	E 644 RD	W 878 RD	HS 36

Providing quality care in the comfort of your home. Excellent care by experienced, qualified medical and administrative staff.

Ask Your Doctor For Our Agency By Name
Locally Owned and Operated
 Servicing Eastern Oklahoma and our Growing Community
"Commitment to Excellence"

Phone: 918-708-9408 • Fax: 918-458-0785
 Medicare and Medicaid Advantage Waiver Certified
 We accept Insurance, Medicare, Medicaid, Worker's Comp., Private Pay

WHEN QUALITY MATTERS
 918-456-4342
 (FRIAM) INC.
 2122 S. MAIN ST.
 TALLEQUAH, OK 74464

1912 S. Muskogee Ave., Tahlequah
 www.rosefurniture.com

Your Award-Winning Premier Information
 Source Since 1864
(918) 456-8833
DAILY PRESS

106 W 2nd St Tahlequah, OK 74464
 www.tahlequahdailypress.com

Auto - Home Life - Health Commercial

AI American Insurance Group

Kara Rountree
 Insurance Agent
 TrustAT.net

1409 S. Muskogee Ave., Suite 1
 Tahlequah, OK 74464
 kararountree.com

Phone: 918-708-9590
 Fax: 918-458-0785

NORTHEASTERN HEALTH SYSTEM

WELCOME TO TALLEQUAH

NHS-OK.ORG | 1400 EAST DOWNING, TALLEQUAH | 918.456.0641

HOME MORTGAGE RESOURCE
a family network of The Reserve Group

Purchases • Refinances • Specialty Programs
 Conventional • Challenged Credit Loans • Guaranteed Rural Development
 100%+ Loans • Section 184 Native American Loans

(918) 458-0784
 1409 S. Muskogee Ave., Tahlequah, Ok.
 NMLS ID 213151
 Apply Online at: www.hmr.com

NABCE